DAILY NEVADA STATE JOURNAL.

VOL. XLVIII. RENO, WASHOE COUNTY, NEVADA, WEDNESDAY MORNING, JULY 21, 1897. NO 94

NEVADA STATE JOURNAL

Published Daily and Weekly by

Kelley & Webster

TERMS OF SUBSCRIPTION:

Daily one year, by mail	$6 00
Daily six months, "	3 00
Daily, by Carrier per week	15
Weekly, one year, by mail	2 00
Weekly, six months, "	1 00

The Daily, containing the latest telegraphic news, is published every day except Mondays. The Weekly is published on Saturdays.

TIME TABLES.

Time of Arrival and Departure of Trains at Reno.

ARRIVES	TRAIN.	DEPARTS
	SOUTHERN PACIFIC.	
8:35 p. m.	No. 1, Eastbound Express	8:45 p. m.
8:00 a. m.	No. 3, Eastbound fast mail	8:10 a. m.
8:00 a. m	No. 2, Westbound Express	8:10 a. m.
9:20 p. m.	No. 4, Westbound fast mail	9:30 p m.
	VIRGINIA & TRUCKEE.	
	..No. 1, Virginia Express	8:15 a. m.
8:00 p. m.	..No. 2, San Fran. Express	
	..No. 3, Local Passenger..	1:35 p. m
11:40 a m.	..No. 4, Local Passenger..	
	N.-C.-O. RY.	
	...Express and Freight...	8:40 a.m.
4:15 p. m.	...Express and Freight...	

Time of Arrival and Departure of Mails at Reno.

MAIL	ARRIVES	CLOSES.
San Francisco, Sacramento and points in California and Oregon	8:15 a. m. 9:05 p. m.	8:00 p. m. 9:30 p. m.
Ogden, all Eastern points	8:15 p. m.	8:00 a. m.
Carson, Virginia and all Southern points	8:55 p. m.	8:00 a. m
Susanville and all points north	4:15 p. m.	8:00 a.

Buffalo Meadows and Sheephead mail arrives every Thursday at 4:15 P. M. and close every Friday at 8 00 A. M.

& T. locked pouch from Virginia and Carson arrives at 11:45 A. M.; mail for same closes at 1:30 P. M.

Postoffice Hours:

From 9:00 A. M. to 6 P. M. Sundays from 9 to 10 A. M.

FIFTY-CENT COLUMN.

All classes of egitimate advertisements not exceeding six lines inserted in this column at 50 cents per week.

Wanted.

A middle aged, intelligent, energetic woman to represent the Viavi Co. Applyiby letter to MRS. B. E. HUNTER,
jy17wl Reno, Nev

House for Sale Cheap.

I have a fine modern house of five rooms situated in Marsh's Addition, near Mrs Lake's, which I will sell very cheap as I desire to leave as soon as possible. For particulars inquire of P. RASMUSSEN.
July7tf

House for Rent.

A six-room hard finished cottage, with pantry and bathroom, and all modern improvements for rent at reasonable terms. Inquire at JOURNAL office. jy20wl

Wanted.

Upright and faithful gentlemen or ladies to travel for responsible established house in the State of Nevada Monthly $65.00 and expenses. Position steady. Reference. Enclose self-addressed stamped envelope. The Dominion Company, Dept H, Chicago,
jy20mol

Ranch for Sale.

A ranch with 638 acres, mostly enclosed, one mile from Carson.
MRS. JOHN P. SWEENEY,
5-19td Carson City.

"Money Saved is Money Made."

I will take orders for the finest suits made by Miller & Co., Chicago, from $10 to $40 per suit. No moth eaten or shoddy goods delivered. Perfect fit guaranteed or money refunded. Most complete line of samples ever shown in Reno
B. ROTHSCHILD,
5-27tf Cor. Lincoln and Douglas Ave

For Rent or Sale.

In Reno, a large well furnished house centrally located with large garden plot and orchard under good cultivation, also barn and outbuildings, will be sold or rented at reasonable terms to right parties. Apply or address JOURNAL office. mar22tf.

Washoe Lunch Counter and Saloon.

For a fine meal or a cool glass of beer, best liquors of all kinds or a good cigar call at the Washoe Lunch Counter and Saloon. A private dining room has been placed at the rear of the counter.
BOYLE & CLAUSEN, Props

TRUCKEE MARKET

SAUER & GROB. Propietors.

Dealers in Meats of All Kinds.

Finest of Beef, Pork, Mutton, Veal,

LAMB IN SEASON

Sausages of al Kinds a Specialty. Virginia Street, Reno, Nev. janltf

Reno Cash Store.

CHRISTENSON & NELSON
(Successors to S. T. Burtch.)

Call attention to their new stock of

FIRST-CLASS GROCERIES.

ALL GOODS FRESH AND BEST QUALITY.

EASTERN HAMS,
BACON,
LARD and
SALT FISH.

A specialty. Satisfaction guaranteed. Everything cheap for cash.

SUMMER VEILS.

Some That Are Extremely Fashionable This Season.

A shadow veil comes in the very finest black or white silk tulle, and is cut on a pattern so skillfully manipulated that when the veil is pinned in place not a single wrinkle crosses one's face. The pattern takes somewhat the form of a gibbous moon, and the point striven after is to avoid wrinkles in the veiling, for they seem to throw lines of age into the face. The bottom edge of a shadow veil has a narrow selvage, and then through the tulle run, an eighth of an inch apart, parallel lines of black thread that are very fine. Shadow veils are sold with six, eight or ten of these lines, some of them running up high enough to cast their shadow over the mouth, while coquettish young ladies wear those that have lines clear up to the level of the eyes.

It is almost an inexplicable, but nevertheless very important, fact that any skin under a well-lined shadow veil appears to excellent advantage, and that under this cobweb covering, whether bought in black or white, defects of the facial cuticle are not apparent to the naked eye.

With sailor hats two kinds of new veiling are worn, the batiste veil, to keep off sunburn and freckles, and the fish net, to show off a fresh young skin. Every woman is going to the country this summer with at least a half dozen batiste veils packed in her bag, because they are the only absolutely sure shield against the sun, and because they wash, so that it is never necessary to wear one longer than two or three days at a time. They are pretty, too, as well as useful; the majority cut in squares, and having three little hemstitched tucks running around three sides of the square, while the fourth side gathers up with a fine white cotton cord and is intended to be tied about the crown of the hat.

This makes a veil very easy of adjustment, and as the body of it is usually white, with the tucks in pale pink, blue or green, the general effect is exceedingly gay. Naturally only the very sheerest batiste is used, and in the laundry these squares are merely washed out and ironed without starching or folding them. Fish net is the single fashionable dotted veil this season. 'Tis woven in a very wide mesh, exactly like a castnet, and at every angle in the weaving a tiny chenille dot is placed. Black fish nets have gray dots, brown nets have dark blue dots, and red ones green dots, and one prime recommendation of the weave is that it is as strong as if woven of buttonhole twist and positively refuses to wrinkle.

All these innovations, however, have not quite done away with that mainstay of late years, the chiffon veil. It is the only face protector women now buy by the yard, for all other smart veils are made up to pin right over one's hat. The really admirable chiffon veiling is not at present dotted, but figured in pretty lace and chenille designs. For instance, you can buy white chiffon veiling, all over with minute green velvet shamrocks, or gray chiffon embroidered along the edges with cornflowers Then there are perforated chiffons, that is, on the material tiny leaves, stars or circles of net or lace are applied and the chiffon cut out underneath.

But all these veilings are mere frivolities beside the net draperies meant for the top-loftical, rose-smothered hats women are wearing. A veil for a big hat comes from a yard and a half to two yards and a quarter long, edged with lace, put on straight or in a frill, and this is first drawn over hat and face and tied in a knot behind, a little to the right. Drawing the ends down, a bow knot is formed and pinned to the hair just back of the right ear, and then the remaining length of net is left to flow down on the shoulders. It is permitted to add bright jewel-headed pins in arranging these bows, and nets of every bright color are used in this way. Women who put a deal of profound thought in selecting their veils usually choose these big ones to match the straw of their hats, whether grass green or poppy red.—Boston Globe.

The Costliest [illegible]

The funeral of Alexander the Great was conducted on a scale of most lavish and overpowering splendor. The body was laid in a coffin of gold, filled with costly aromatics and a diadem placed on the head The funeral car was covered from the roof to the wheels with ornaments of massive gold, and was of such extraordinary weight that it took 84 mules more than a year in conveying it from Babylon to Syria, where it was met my Ptolemy and his army. Its place of destination was Alexandria, and here the body of the great conqueror was deposited in a mausoleum, which afterward became the sepucher of the Ptolemys.—Cincinnati Enquirer.

Carrying Out the Rule.

Excited Wife — Oh, professor, the cook has fallen and broken her collarbone!

Professor—Discharge her at once. You told her what to expect if she broke anything more.—Boston Post.

Not That Kind.

"I saw a rabbit run through that hedge."

"No, dear, it was imagination."

"Has 'magination got white tails?"—Odds and Ends.

WEAKNESS OF MEN

Quickly, Thoroughly, Forever Cured

by a new perfected scientific method that cannot fail unless the case is beyond human aid. You feel improved the first day, feel a benefit every day, soon know yourself a king among men in body, mind and heart. Drains and losses ended. Every obstacle to happy married life removed. Nerve force, will, energy, when failing or lost, are restored by this treatment. All weak portions of the body enlarged and strengthened. Write for our book, with explanations and proofs. Sent sealed, free. Over 2,000 references.

ERIE MEDICAL CO., 64 NIAGARA ST. BUFFALO, N. Y.

"Down Brakes, and Reverse!"

When a train is discovered rushing on to a frightful collision, it is a thrilling instant as the engineer whistles "Down brakes!" and reverses his lever. Brakes alone are not enough; the whole propelling power of the engine must be reversed and made to work in the opposite direction. That is how it is sometimes with disease. There are times when

the system is flying along the track of disease at such a frightful pace that no ordinary methods will prevent disaster. There are plenty of medicines which act merely as brakes to "slow up" the disease and put off disaster for a little while; but that isn't enough. What is needed is a medicine that will instantly reverse the entire wasting, degenerating process.

When people are losing flesh and strength and vitality, with the life oozing out of them day after day, they need Dr. Pierce's Golden Medical Discovery, which acts directly upon the vital forces, completely transforms the entire nutritive organism and totally reverses the wasting, debilitating process which is at the root of all diseases.

It enables the digestive and blood-making organs to supply the circulation with an abundance of pure, healthy, red blood. It stops the wasting of tissue, builds up solid muscular flesh and healthy nerve-force.

Miss Mary Whitman, of East Dickinson, Franklin Co., N. Y., writes: "For nearly ten months I have had a bad cough, and instead of getting better, it grew worse, until I was advised by a friend to try Dr. Pierce's Golden Medical Discovery. I hesitated at first, for it seemed to me nothing would give relief only death. My parents were anxious about me, and I was said to have consumption. I tried your medicines and before I had taken many doses there was a great change. When the second bottle was empty I had no cough and was a great deal stronger."

Truckee Lodge, No. 14. I. O. O. F.

TRUCKEE LODGE, NO. 14, I. O. O. F., meet in their new hall in Clough & Crosby's building, Second treet, Reno, Nevada, every Wednesday evening at 8 o'clock. Punctual attendance of members is requested. Sojourning brothers in good standing are cordially invited to attend

W S. DABNEY, N G
M. FREDRICK, Recording Secretary.

PEOPLE'S RESTAURANT!

E S. LIEVRE, formerly of the Palace, has opened the ROYAL RESTAURANT on Virginia street, formerly run by W. T. Craig as the Nevada Restaurant.

Wine Dinner Every Sunday for 25c.

FRESH OYSTERS IN EVERY STYLE AT ALL TIMES.

Polite and attentive Waiters. Public patronage solicited.

Amity Lodge, No. 8, K. of P.

THE REGULAR MEETINGS OF AMITY Lodge, No. 8, Knights of Pythias are held in Pythian Hall, New Investment Building, every Tuesday evening commencing at 8 o'clock sharp. All knights in good standing are fraternally invited to attend By order of the Chancellor Commander.
S. J HODGKINSON
4-1tf K. of R. & S

USES OF LYE.

An Invaluable Article When Properly Understood.

Few people appreciate its value for household use, thinking it only intended for soap making, but there are several uses to which it can be put, where it is the best article for the purpose. Some brands are much better than others, the one I use being in powdered form and perfumed enough to make it pleasant. Directions are always to be found on each can.

As a rule, soap making does not pay, except when one has grease that can be used in no other way. When this is the case, a fine soap can be made with little trouble. Use five and one-half pounds of clean melted grease and one can of lye, dissolved in five pints of water. Pour the lye into the grease and stir a few minutes, with no boiling or further work but to pour the mixture into a suitable vessel and set it away until cold. It is then ready to be cut into squares of a convenient size with a warm knife.

If one wants a soft soap, take four pounds of the hard soap, cut into small pieces, and put into a kettle with one gallon of water and one tablespoonful of lye. Boil until it becomes thoroughly mixed, and you have an excellent soft soap.

When the sink pipe becomes clogged with grease or slime, put in a few spoonfuls of the lye and pour several quarts of hot water down; it cleans the pipe out like a new one. If this is done occasionally, there will never be trouble about the pipe filling up or freezing, for it keeps the passage clear and free from any refuse. The closet should have an occasional bath of lye water to keep it clean and disinfected.

Many use a little lye in the water when washing greasy dishes, as it cleans them like magic. One must be careful not to use too much, as it has a tendency to roughen the hands when strong; a teaspoonful to a gallon of hot water is a safe rule. A teaspoonful of the powder is sufficient to soften four or five gallons of hot water. A little lye in the water used to wash out the ice box is better than all the soap one can use.

Our grandmothers knew the value of lye, and always had it, even when it was necessary to make it themselves by leaching ashes. In the early spring a leach was made from a barrel filled with wood ashes. It was propped up and tipped to one side, so that the water would all run out at one place where a kettle was placed to catch it. Hot water was poured in the barrel and allowed to run slowly through the ashes Their lye was in liquid form, and was tested for soap making by boiling it until, when a feather was held in it, the lye would eat up all but the rib. The lye is now much easier to use, and is more convenient to keep on hand.—Housekeeper.

Mahog[illegible] Road Cars.

A new train for the queen of six carriages is now in course of construction at Swindon, England, and its elaborate internal and external decoration is engrossing the attention of the most expert artists employed by the Great Western railway. The only wood used is mahogany, and the doors of the queen's carriage are so contrived as to allow of the entrance of two attendants, one at either side of her majesty. It is also arranged that the approach to the royal salon is to be on a level with the platform, so as to dispense with any necessity for steps.—St. Louis Globe-Democrat.

DIXON BROTHERS

THE LEADING BUTCHERS OF RENO,

Meats of All Kinds at Wholesale and Retail.

The Finest Beef, Mutton, Pork, Veal, Sausage

CONSTANTLY ON HAND. ALSO HAM, BACON AND DRIED BEEF

Bologna Bloodwurst, Liverwurst, Weinerwurst and Headcheese.

HOME RENDERED LEAF LARD,
5 pound can - - 60 cents
3 pound can - 40 cents

SHOP—Corner Commercial Row and Sierra Street, Reno.

Fancy Meats of all kinds put up in the Finest Style of the Arand delivered to all parts of the city free of charge.

SACRAMENTO BREWING COMPANY.

RUHSTALLER'S

Gilt Edge Steam Beer on Draught,

AT THE

WINE HOUSE,

Commercial Row, Reno, Nev.

SPIRO FRANCOVICH - - PROPRIETOR.

RENO BOTTLING WORKS

AGENCY OF THE

Pabst Brewing Company

OF MILWAUKEE.

THE FINEST BEER ON THE MARKET

Also Agents for the [illegible]lebrated Pabst Malt Extract, the only extract that gained 100 points of perfection at the Columbian Exposition.

FINE WINES AND LIQUORS

For Family Use or Medicinal Purposes a Specialty.

MULLER & STUMPF

S. J. Hodgkinson.

DRUGGIST.

Reno - - Nevada.

Prescriptions a specialty.

STEAM BEER.

ON DRAUGHT OR BY THE KEG

...PARRY BROTHERS..

Sole Agents and Bottlers of the Celebrated

John Wieland Beer

Have just received a large quantity of Steam Beer which they can supply at reasonable prices in quantities to suit.

Your Patronage is Respectfully Solicited

The Steam Beer Is On Draught In Nearly All Places.

WASHOE COUNTY BANK

Capital Paid In, - - $200,000

RENO NEVADA.

(Succeeding to the business of the First National Bank of Reno, Nevada.)

Accounts of Banks, Corporations and Individuals Received on Favorable Terms.

TIME CERTIFICATES OF DEPOSIT

Issued bearing interest at 4 per cent per annum.

We buy and sell exchange on New York, Chicago, San Francisco, and other points in the United States; also on London, Paris, Berlin, Genoa, Bellinzona Copenhagen, Stockholm, and other cities in Europe.

W. O. H. MARTIN, ... President
GEO. W. MAPES, ... Vice President
M. E. WARD, ... Second Vice President
C. T. BENDER, ... Cashier
G. H. TAYLOR, ... Assistant Cashier

C. NOVACOVICH,

Wholesale and Retail Dealer in

Staple and Fancy Groceries, Vegetables

Green and Dried Fruits, Hardware, Crockery, Glassware Tobacco, Wines, Liquors and Cigars.

the novelties in Fancy Groceries. No need to send aw[illegible] goods. Cash trade solicited and satisfaction guaranteed.

NEWSPAPER ARCHIVE®

NEVADA STATE JOURNAL.

WEDNESDAY, JULY 21, 1897.

EASTERN ADVERTISING OFFICE, 230 to 234 Temple Court, New York City E Katz, Agent.

WHY DELAY THE TARIFF BILL?

The Republicans are about through with the tariff bill and will call in the Democrats to read it over to them. The latter have had no voice in framing the bill and in the House, under Mr. Reed's rules, were not even permitted to offer an amendment to the measure. For all that the opposition had to do with the bill they might just as well been at home during the time it was being discussed in the House. Speaker Reed would not recognize any member who was known to be opposed to the bill and nearly all the discussion on the schedules was between Republicans, who differed as to the duty that should be imposed on certain articles.

What now can be gained by permitting those who are opposed to the bill in its present form to discuss the matter with the Republicans? The latter have been in conference, from which the minority have been excluded, for several days and it looks ridiculous, if nothing more, to delay the passage of the bill to let the minority spend a day or two in discussing it, when it is morally certain that they will not be permitted to change a single clause in any of its schedules. The bill is certain to become a law as it comes from the conference committee and nothing that the minority can say or do will change a line of it. It is a Republican measure throughout and if it is a good bill they are entitled to the credit for it and if it is a bad bill they and they alone are to be held responsible for it. The minority, for all the good they have done, except to show that certain schedules were framed expressly for the benefit of the trusts, might just as well have been at their homes as in their seats in Congress during the time the bill has been before Congress.

Speaker Reed, Chairman Dingley, of the Ways and Means Committee, and Senators Allison and Aldrich, of the Senate Finance Committee, are the men who framed the tariff bill, with the assistance of the trusts, and expect to comply with the constitutional requirements in making a quorum, the other members of Congress were merely on-lookers.

MILLIONS IN SIGHT.

"All aboard for the Colondyke," is now the prevailing cry. The steamship companies report a great rush for berths and accommodations and are having a hard time to meet the demand for Alaskan transportation. Every steamer goes out with its passenger list completely filled and returns with lucky miners, who have struck it rich. The steamer Portland arrived Saturday from the north with a party of sixty-eight miners, bound for home, who held between them something over $700,000 in gold dust. The Clondyke is, if reports are true, the richest gold-bearing district that has been discovered for years and people are rushing there just as fast as steamers will carry them. The greatest trouble with that section of the country is the length and severity of the winters, which, combined with the scarcity of food, does not offer a very inviting prospect to our well-bred and city-bred Americans. It is feared, should people persist in pouring into the newly-discovered district, that next winter will witness a famine with misery and death in its train.

ONE of the most disastrous effects of that "crime of '73" is shown by the report of the United States Mint to the effect that 21,203,701 silver dollars were coined during the last fiscal year.—*Gazette.*

True, but suppose that three or five times the amount named above had been coined, what in the name of Sam Hill good does it do if it is coined and piled away in the treasury vaults to be manipulated and discounted at the pleasure of the goldbugs? It would have been better to have left it in its native state for all the good that it does under the present system. It is about as much use to the country as a pet elephant or a crocodile would be to an individual who by virtue of his circumstances is compelled to live in the third story of a French flat. It saps the income and energy of the producer to maintain it in its locked and sealed hiding places, while the bondholders and money sharks are speculating on something that only exists by their consent and criminal legislation There's the crime.

THE Ambassadors of the powers at Constantinople are getting tired of Turkish duplicity and have demanded a written declaration as to the intention of the Turkish Government. Heretofore the Turk has only replied orally to the Ambassadors, who now say they will refer the whole matter to their respective governments with a view of adopting coercive measures.

THE sugar trust, conscious of its power in Congress, has sent the stock up with a bound. And yet there are people who profess to believe that the tariff bill is not in the interest of trusts.

IT is possible to defeat the tariff bill in the Senate by a combination of Democrats, Silver Republicans and Populists, but it is not probable that any such combination will be made.

L. N. Stanley, a marine engineer, was convicted of bigamy at San Jose Monday.

TELEGRAPHIC NOTES.

The Rev. Dr. Talmage has been forced to sever his connection with the First Presbyterian Church owing to dissensions among its members.

M. Cary, a passenger on an eastbound Northern Pacific train, while crossing the Flathead Indian Reservation, cut his throat from ear to ear before the passengers and jumped off the train. He was taken violently insane.

Dr. Cornelius Herz of Panama Canal fame has demanded an indemnity of a million francs from the French Government for false accusations against him by French officials. He claims to be an American citizen and expects his claim to be supported by this Government.

McWilliams bank at Odell, Illinois, was entered by two men and the cashier held up. The cashier was ready to meet such an emergency and grabbed a revolver and the robbers fled. The alarm was given and a crowd took after them. Several shots were fired and the two men were captured.

The city of Victoria, B. C., is full of prospectors bound for the Clondyke gold fields and are awaiting the arrival of a steamer. John Piercy has offered to pay the Dominion Government $50,000 per year for a period of five years for the privilege of collecting the duty on goods going into the Canadian section of the Yukon country. His offer has not been considered.

The flags at San Francisco are at half mast as a tribute to the late Colonel Charles F. Crocker. A simple service was conducted at the Uplands at San Mateo during the morning and the remains were escorted to the city. The funeral train was met by an immense crowd of people at Third and Townsend streets. The funeral cortege started from there and escorted the remains to the church where the Rev. Dr. McKenzie made a few remarks. He was buried under the Masonic rites.

The tariff struggle was removed to the Senate yesterday, but there was little evidence of an exciting contest. The gallery attendance was a little larger than usual. Immediately after the prayer a message from the House announced the agreement of that body to the conference report. After some routine business the tariff report was called up and Mr. Allison formally presented the report and asked for its consideration. Some other business intervened and some objections were made to hasty action, but the report was finally taken up and read by sections until the hour of adjournment.

The strike situation shows no marked change at Wheeling, West Virginia. A few men went back to work and others came out. The New River and West Virginia districts are not disturbed, the men working full time. Shipments continue heavy and there is no apparent decrease in the output. No attempt has been made to interfere with trains. At Fairmount fifty of the men at Monogah mine returned to work and at Clark ten men followed their example. This move is very discouraging to the agitators, headed by Eugene Debs. A meeting was held at Riverville in the afternoon and it was expected that it would have the desired effect of getting the men to walk out.

At Columbus a dispatch was received that all mines of the Red Stone branch had suspended. J. R. Sovereign, of the Knights of Labor, attempted to speak at Pocahontas, West Virginia, yesterday, but the Mayor stopped the meeting by proclamation. Mr. Sovereign reported that one hundred business men of the town appologized to him for the action of the Mayor.

At Pittsburg, the miners have arranged for a series of meetings at various points in the district to enlist public sympathy and make an appeal for aid. Coal is being shipped from Dunber, Pennsylvania, to Pittsburg, shippers paying a higher rate than the strikers demanded. Organizers are at work among the men, but with poor success and it is not thought that the men will come out. Trouble is feared at Belleville, Illinois, as the miners have stated they will not stop work and an army of marching strikers are on the way and say they will force the men to stop.

The Brotherhood of Locomotive Firemen have been asked for contributions to help the striking miners.

MUSCLE-MAKING FADS.

Exercises That Keep Athletic Girls Abreast of Their Brothers.

The fad for fencing at home has led many a girl to set up in the privacy of her father's residence a private gymnasium, or, as she prefers to dub it, an "armory," where she practices with the aid of an instructor and in company with a few of her intimate friends, says an eastern exchange.

Many a girl can do her trick on the flying rings or the parallel bar in a manner that makes her college-bred brother hustle for his laurels. And he'll have to hustle still more when the glorious May days come and she can show the result of her secret training on the golf links and the tennis court.

The Vassar girls and students at other of the famous women colleges and coeducational institutions have established gymnasium classes and are hard at work preparing for the coming summer. The Wellesley girls train with a special view of developing the muscles, necessary to become expert at the oars, and their famous fours and eights are expected to beat all records this season.

Bowling has its devotees, and many of the fair sex have proved themselves experts on the alleys.

The most usual place for practicing bowling is at some of the large athletic clubs, which generally have one day in the week, known as "ladies' day."

SPECIAL SALE Of Men's Clothing and Gent's Furnishing Goods.

In order to make room for my **SPRING STOCK** which is now being received,

I offer for sale all of my present stock of goods at a reduction of 20 per cent. My stock consists of

Men's and Boys' Clothing, Furnishing Goods,

Boots and Shoes, Hats and Caps.

Ladies' Misses and Children's Boots, Shoes and Rubbers.

Stetson Hats

Spring Styles

The proper hats for America's uncrowned kings. Give just the proper finish to the attire and wear like true friendship. Stiff and soft hats deserve equal praise.

The latest novelties in Neck Wear, Hosiery, and all kinds of Shirts, Enderwear, Suspenders, Cloves, Etc.

A FULL LINE OF

JOHN B. STETSON & CO.'S FINE HATS.

We make a specialty of making clothing to order.

JOHN SUNDERLAND.

For Earache.

Those who have suffered from earache may be glad to learn a few simple and safe remedies. Where the pain is caused by a sudden cold, steam will generally effect a cure. To do this make a strong infusion of catnip or hops and catnip mixed. While this is steeping, have small stones heating in the fire. Place the patient in a chair, throwing a heavy shawl or blanket over the head and letting it fall around the person. Let them hold the basin of hot catnip, into which drop one of the hot stones. The basin should be held as near the ear as possible and the shawl securely fastened so the steam will be kept inside. As fast as it cools, drop another hot stone in the basin, until relief is obtained. Care should be taken afterward about keeping the head protected. Hot griddlecakes will often cure obstinate cases. Stir the cakes up with wheat flour, using considerable grease to fry them in. Bind a hot cake over the ear, and renew as often as it cools. One old lady declares there is nothing so sure as salt. Just pour salt right into the ear, put in a piece of cotton and bind a bandage around the head to hold the cotton in.—Housekeeper.

Lemon Sirup.

Grate the rinds of 16 lemons over eight pounds of granulated sugar; add two quarts cold water and the juice of the lemons; stir until the sugar is dissolved; then strain through flannel; put the sirup in a kettle over the fire; let it come to a boil; then bottle; or, add to the sirup two tablespoonfuls glycerin and not boil it. Care should be taken to grate off only the yellow part of the rind of lemons; the white part will give the sirup a bitter taste. Two or three tablespoonfuls of this sirup in a glass of water makes a fine lemonade. This sirup will keep for some time.—Brooklyn Eagle.

If you want something good to read during the afternoon and evening call at Charlie Lake's.

When she was a Child, it cried for Castoria.
When she became Miss, she clung to Castoria.
When she had Children, she gave them Castoria.

Outside Displays Of Fancy Groceries

are not always to be depended upon. We find it all we can do to keep the interior of the store as it ought to be, and the condition of what you are going to eat is of more importance than the appearance of something merely put on show to catch the eye.

BOALT'S MODEL GROCERY

Good Substantial Crockery

costs a little more than the unreliable sort, but many times the satisfaction and double the service ought to make it worth twice as much. Buying your crockery here will give you this additional service and satisfaction at a very slight advance over the cost of inferior ware

NEVADA HARDWARE & SUPPLY CO.

Great Clearance Sale!

OF ONE HUNDRED SUITS.

All must be sold at cost in order to make room for my Fall Goods. Also

Furnishing Goods,

Hats and Caps,

Trunks and Valises.

H. LETER,

"Bon Ton" Tailor. Com. Row, Reno.

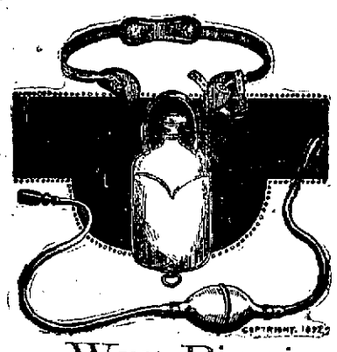

It Is Not Practicing

economy to buy an unreliable syringe, simply because it is cheap. All things, should be as reliable as the day is long. Durability and reliability are the essential features of the syringes we sell at the cost of inferior goods. Warranted to give satisfaction and as good as money can buy.

Prescriptions compounded by registered pharmacist. Popular prices.

Wm. Pinniger's Pharmacy.

You Cannot do Better

And you might do worse. It won't cost you anything to find out whether we can or cannot give you better bargains in wall paper than other stores are offering. If we can, it is money in your pocket. We think it worth the risk.

PORTEOUS DECORATIVE CO.;

Eureka Block - - - - Reno.

DONNELS & STEINMETZ, FURNITURE AND CARPETS

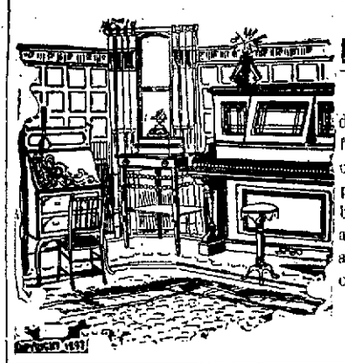

Individual Pieces

Such as desks, odd chairs, fancy tables and other furniture knick knacks must have individual merits, or they will not sell. Every piece of this class of furniture is selected by us because of some especial feature that appealed to us. Let us show you the finest assortment of this class of furniture at the ordinary prices asked for commoner grades.

M. NATHAN,

The Pioneer and Old Reliable.

SUITS:

Men's Suits - - $6 to $10

Boys' Suits - - - $2 to $ 4

Children's Suits - - $1 75

UNDERWEAR

From $1 upwards.

FURNISHING GOODS.

HATS,

CAPS,

NECKWEAR

Mail orders promptly filled.

ONE PRICE TO ALL.

M. NATHAN,

Virginia St., Reno, Nev

Mail Orders Promptly Filled.

HAVE YOUR PRINTING

—DONE AT THE—

Journal Job Office

NEWSPAPER ARCHIVE®
NEWSPAPER ARCHIVE®

NEVADA STATE JOURNAL

PRICE OF DAILY JOURNAL.

TWENTY CENTS PER WEEK

Delivered by Carrier.

WEDNESDAY, JULY 21, 1897.

BREVITIES.

Screen doors and windows at Lange & Schmitt's. *

Water pipe laid cheap by Lange & Schmitt.

W. E. Wicker was a passenger for Truckee last evening.

R. W. Parry and family will leave this morning for the lake, on a camping trip.

Scarlet fever is prevailing in Gardnerville and has almost become epidemic.

The Farrington Brothers at Bodie contemplate putting a steamer on Mono Lake.

The Misses Stella and Maud Nash took yesterday morning's train for Modesto, Cal.

W. Sanders left for Truckee last evening to direct the funeral of the late Mrs. Trewick.

A number of Renoites are making arrangements to start for Alaskan gold mines in a few days.

Prof. Cowgill accompanied by his father-in-law. Dr. Schuyler, took the train for San Francisco last evening.

Refrigerators, icecream freezers, garden hose, lawn mowers, the best and cheapest at Lange & Schmitt's. *

Go to the Louvre for a nice cool glass of Sierra mountain steam or lager beer; the finest lager on the coast. *tf

Pete Rasmussen has decided to cast his lot in the Alaskan gold fields and will leave for that country in a few days.

Becker's Model is headquarters for plain and fancy stationery, blank books, pocket memorandums and novelties.

Thyes' noonday lunches are always superb and his A. B. C. beer is a superior article. Wines and liquors wholesale or retail.

Wm. Levy of the firm of Morris & Levy, who has been visiting Reno for several days was a passenger for California last night.

The Granite Saloon is a popular place of resort and is prepared to cater to the tastes of all patrons. Wines and liquors in quantities to suit the purchaser. *tf

The Hotel at Independence Lake has been thoroughly renovated and is now open for business. The very best of accommodations are guaranteed. Mrs H. M. Clemens, proprietor. jy14t6

The business of the Golden Eagle Hotel will continue under the management of Mrs. A. E Barnes, with the assistance of W. J Barber, an efficient hotel man, who will endeavor to please all patrons. *jy20t3

The estate of the late Colonel Crocker is estimated at $10,000,000 It consists of a one-fourth interest in the estate of his father, Charles Crocker, railroad stocks, bonds and valuable real estate holdings.

A. Nelson will sacrifice his stock of furnishing goods in order to make room for new goods. Now is the time to get bargains. Call at his store on Virginia street. Free employment office connected with the store. *

Call at Muller & Stumpf's Pabst agency for fine California and imported wines for family and medicinal purposes. Sherry, port, muscatel, angelica and all dry wines by the gallon. Open every day until 7 o'clock. tf*

At the Riverside—Frank F. Carter, Mr. and Mrs. J. R. Duger, J. B. Wright, M. Bostandig, H Gray, San Francisco; C. A. Whitmore, Portland, Or.; Andy Rampel, H. M. Alexader, Sacramento; Dick Springer, J. H. Bettel, Chicago.

C. M Cobb of Reno and for sometime a guard at the State Prison, returned from California yesterday, after an extended visit to Eldorado county. Mr. Cobb says that during his visit to his old stamping ground he passed considerable time in prospecting and had very gratifying success. He says there is lots of gold in the California foot hills yet.

The following very pertinent question is asked by last evening's *Gazette* and is sufficient to put one's thinking apparatus at work and under the present excitement the old adage of "look before you leap" would be quite applicable to the occasion: "Why did the Alaskan miners quit with a stake of $5,000 or $10,000 if they could so easily have become millionaires?"

Hi Smith, one of Wells and Fargo's oldest employes, and for a long time route agent on the Sacramento and Ogden division, is visiting his brother Richmond Smith for a few days and shaking hands with friends. Hi, is as chipper as of old although he has passed his three score and ten milestone. He will remain in Reno a few days and then leave for the east.

W. O. Gilbert formerly a clerk at Pinniger's drug store while on his way to Europe registered at a large hotel in New York city, but heedlessly left the hotel for a walk about the city, without taking the number or name of the house or the street upon which it was located. Subsequently he tried to find it and became confused and lost and was wandering aimlessly about when a policeman spoke to him and tried to find the hotel for him, but finally had to advertise for the lost hotel.

WORTH CONSIDERATION.

The Northern Cattle Trade Should be Drawn to This Point.

The fact that the Oregon Short Line is offering special inducements to cattle shippers and stockmen in the northern part of this State and southeastern Oregon in order to gain the business from that part of the country should awaken the farmers in this section to a realization of the situation and they should immediately look into the matter and endeavor to devise ways to draw the cattle business to this point where it rightfully belongs. A cattleman or shipper is very much like any one else and tries as far as possible to seek every advantage as far as his own business is concerned. The drive from the Cedarville and Bidwell country and adjacent ranges is not much further to shipping points on the Oregon Short Line than it is from that section of the country to Reno. Inducements have been offered in the nature of accommodations, feed, etc, that makes the northern road a heavy competitor with this point.

The Southern Pacific Company has made a rate per car that comes within the reasonable estimate of the shippers and in this way has inaugurated a fight with the northern road. The next thing to consider is the rates of feed and if those can be made proportionate there will be no trouble in drawing the greater portion of the cattle trade this way. It is a matter that deserves careful consideration and should be looked into by those directly interested and best posted on how to proceed.

The JOURNAL does not desire to run prices down or advise the reduction of the product of the farmer, but would suggest that this matter be canvassed and see if there is not some way that an agreement regarding prices could be arrived at that would be for the benefit of all parties concerned.

What it Costs to go to the Yukon Mines

Miners who have returned from the Clondyke mines, Alaska, say that parties intending to visit the camp should provide themselves with the following articles:

Bacon, 200 pounds; flour, 800 pounds; assorted dried fruits, 150 pounds; corn meal, 200 pounds; rice, 50 pounds; coffee (parched), 75 pounds; tea, 40 pounds; sugar, 75 pounds; beans, 150 pounds; condensed milk, 1 case; assortment of evaporated vegetables and meats; two suits of corduroy, three pairs rubber boots, three pairs heavy shoes, two dozen heavy woolen socks, half-dozen woolen mits, three pairs woolen gloves, three suits heavy underwear, two suits mackinaw, two hats, four heavy woolen shirts, one heavy coat, three pairs heavy woolen blankets.

The outfit will cost about $175. Transportation via steamer to Clondyke, $150; or via Juneau and Dyea, $140. If by the latter route the carriage from salt water to Lake Linderman, a distance of thirty-one miles, say for one and a half tons at 15 cents per pound, would be $450; boat at Lake Linderman, $60; miscellaneous, $25; total, $750. Conservatively that is a fair estimate of the requirements of a man who expects to remain in the Yukon eighteen months. There are several other incidental expenses which might be incurred, or the amount of supplies might be curtailed to a slight extent These estimates were given by experienced miners who have wintered in the north and know what they are talking about. In making purchases it is well to observe the suggestion that the very best articles that can be purchased are none too good and will more than repay the purchaser in the long run.

A Physical Culture Exhibition.

Saturday's *Examiner* published a dispatch from New York to the effect that W. A. Brady, the sporting man, will hold a grand physical culture carnival in Nevada during the first week in October and that Reno would probably be the point selected for the carnival. The following are among the events outlined on the program:

In the heavy-weight division Peter Maher and Tom Sharkey will meet

For the middle-weight attraction Charles McCoy and Dan Creedon will contest for championship honors, and this will be an interesting feature of the carnival

The winner of the Walcott-Green fight will be put against Billy Smith in the welter-weight division.

For the light-weight battle George Lavigne, the light-weight champion of the world will meet "Kid" McPartland.

Either Hawkins or Dixon will meet Greenfield for the feather-weight championship.

Jimmy Barry, the best bantam in the world, will be asked to mix it with Dave Sullivan or some other good fellow

Brady, it is understood, is independent of Dan Stuart's combination and is managing his own exhibition and it is quite likely, if he is seriously contemplating such a carnival, to choose Reno as the place to hold it.

If he comes here or sends an agent every reasonable courtesy should be paid him in the way of giving him information regarding accommodations, cost of lumber, site for Pavilion, etc., and Reno may gain the carnival.

Railroad Wood Burned.

Three thousand cords of wood belonging to the railroad company, being corded near the coal sheds at the depot, were discovered on fire at 5:20 o'clock Friday evening. The switch engine gave the alarm and soon the hose company was on the scene and not more than five cords of the company's wood was destroyed.—*Silver State.*

BREVITIES.

Judge Cheney is holding court at Winnemucca.

The general Pete Taylor is at the Elite and is always glad to see his old friends and make new ones.

Geo. Larcombe and wife and George and Miss Nellie Hymers will visit Galena Creek to-day on a fishing trip.

Charles Lake will furnish the best of imported and domestic cigars and all of the popular brands of cigarettes.

Chas. A. Jones, wife and son, and A. J. Maestretti will leave this morning for Independence and Weber Lakes on an outing.

At 2:30 o'clock yesterday morning a tourist car attached to the north-bound Oregon express train was derailed at Sheridan, Placer county, Cal.

H. Riter's Elite is one of the most popular resorts of the town. Hot lunches every day and in the evening sandwiches and cold lunches prepared to order.

There are now in the fish hatchery at Tahoe City nearly one and a half million young trout, which will, in the course of the next few weeks be distributed around in the different streams and lakes. The distribution of these fish will begin next week.

Will Cox, formerly of Reno and a clerk in the Postoffice here, but for sometime past station agent at Gold Hill for the V. & T. R. R. Co., has resigned his position and will come to Reno and open an insurance office He is State agent for the New York Life Insurance Company.

A Desperate Indian Killed.

A dispatch from Rioville, Nevada, to Kingman, Arizona, says that Mouse, the Piute Indian who murdered Stearns and Davis, two prospectors, on the Colorado river last Winter, had been shot and killed by a posse of pursuers. A reward of $250 had been offered for him dead or alive, and a vigorous effort to capture him has been made for several months. No trace was discovered of him until a week ago. He was located in the Charleston mountains north of Vanderbilt, and Sheriff Potts telegraphed Wm. Miller to take trailers and go after the murderer. The trail was followed within ten miles of Muddy settlement, Lincoln county. The Indian trailers feared the Indians on Muddy Creek and turned back. Miller went on alone, came up to the savage, fired five shots into Mouse and the redskin's spirit was soon in the hunting grounds. The people in Lincoln county now feel safe since the death of the murderous savage.

Rich Gold From Nevada.

Charles H. Wilbur, manager of the Golden Eagle at Winnemucca, Nevada returned to the city yesterday morning and in the next few days will place three carloads of high grade gold ore on the market. It is understood that a lease and bond has been secured on the Golden Eagle by Mr. Lane, the well known bonanza king of California, and that under the agreement he will put the workings to a depth of 300 feet below the present lowest level. Mr. Wilbur reports the property in excellent condition and says he hopes to be able to make regular shipments in a short time.—*Salt Lake Tribune.*

For Over Fifty Years,

Mrs. Winslow's Soothing Syrup has been used by millions of mothers for their children while teething. If disturbed at night and broken of your rest by a sick child suffering and crying with pain of cutting teeth send at once and get a bottle of Mrs. Winslow's Soothing Syrup for children teething. It will relieve the poor little sufferer immediately, Depend upon it mothers, there is no mistake about it. It cures Diarrhœa regulates the Stomach and Bowels, cures Wind Colic, softens the gums, reduces Inflamation and gives Tone and Energy to the whole system. Mrs. Winslow's Soothing Syrup for children teething is pleasant to the taste and is the prescription of one of the oldest and best female physicians and nurses in the United States. Price 25 cents a bottle, Sold by all druggists throughout the world. Be sure and ask for "Mrs. Winslow's Soothing Syrup" 4-1y

Uncle Sam's Dominion.

An exchange says the Britons proudly boast that the sun never sets on the Queen's dominions, as if they were special subjects of solar favoritism. But it is equally true that there is always sunshine on some part of Uncle Sam's great possessions. When it is 6 P. M. on Attoo's Island, Alaska, it is 9:36 A. M. of the day following at Eastport, Maine. He also locates the center of the United States, calculating it as midway between longitude 67 of Eastport and longitude 193 of Attoo's Island, it will be found on the 126th degree of longitude, about 380 miles west of San Francisco, in the Pacific Ocean.

The Viavi Work.

In no way can we do more good than in restoring the sick to health. This Viavi will do; if in intelligently used.

Have you stomach trouble? Use our Tabloids.

Have you piles? Use our Sano.

Have you catarrah? Use our Catarrah Remedy.

Are you weak and all run down? Use Viavi.

Come and see me and I will fully explain the use of all of our remedies.

MRS. B. E. HUNTER,
tf Fourth Street.

The Palace Dry Goods and Carpet House has inaugurated a big Midsummer Clearance sale in order to close out all surplus stock. Every article of the surplus stock has been marked at prices to close it out. Cost, former value and loss will not be considered. Ladies, call soon before the assortments are broken.

BORN.

HAYDON—In Reno, July 18, 1897, to the wife of E. H. Haydon a son.

ROYAL BAKING POWDER

Absolutely Pure

Celebrated for its great leavening strength and healthfulness. Assures the food against alum and all forms of adulteration common to the cheap brands.

ROYAL BAKING POWDER CO., NEW YORK.

PHOTOGRAPHERS AND DUST.

How It Affects Their Plates, and What They Do to Escape It.

Among the many evils which are attributed to the all-pervading, never-to-be-escaped city dust, there is one which constitutes a grievance peculiar to photographers alone. It is the injury which the flying particles, sifting into the room through every possible aperture, cause to the delicate films and sensitive plates. All films are made of preparations of gelatine, and a large proportion of the glass plates now used are also coated with this substance, which, because of its soft, sticky nature, is particularly likely to attract every atom of dust in the surrounding air. The particles, however small, leave their impress in the form of opaque spots upon the sensitive surface and seriously mar its perfection. To remove the damage a great amount of retouching is necessary, which is not only laborious and tiresome, but which cannot always be satisfactorily accomplished if the dust is very thick. What is known as the "carbon process" in photography is probably more easily injured by dust than any other, because an extremely delicate film of gelatine is used. Chiefly on account of this drawback the carbon process is seldom employed in this country, although photographs are made which resemble the real carbon pictures so closely in color that they are called "carbontypes." In England, where the carbon process is more common, it has become customary for London photographers to send their developing work out of town to be done, in order to escape the dust and smoke of the city, but this practice has not gained much ground here.

The photographers in this city, as a rule, perform all their operations in the same building in which their studios are situated, and, for the sake of thus keeping the developing process at home, they are obliged to be at a great deal of trouble in protecting it. Some of the methods employed for this purpose were mentioned to a reporter the other day by a well-known Broadway artist.

"In the first place," he said, "we not only keep our dark room itself but the whole top floor in which it is situated spotlessly clean. The floors are all oiled until there is not a crack in their surface to harbor dust, and they are thoroughly washed every morning before we begin our day's work. All the tables, trays and everything we use are kept equally clean. The windows, instead of being in the side walls, where the wind would strike them and bear the dust in with it, are in the roof, and very little dust can come in that way. All cracks in the doors or around the window frames are stopped up, and we keep the dark room tightly closed as much of the time as possible. With these precautions we manage to get along pretty well, but a certain quantity of dust seems bound to creep in and it causes us a good many hours of extra work in retouching."

Practically the same struggle against dust is the experience of every photographer in the city. One method, which has been tried occasionally with success, consists in filling the room in which the plates are kept with steam for a few moments each morning. This usually suffices to lay the dust for the entire day.—N. Y. Tribune.

Biarnese Dressing.

To serve with steak or with fish Biarnese dressing is exceptionally palatable. Cook in a double boiler four tablespoonfuls, each, water and olive oil, with the yolks of four eggs. Take from the fire and add slowly and stirring constantly one tablespoonful vinegar.—N. Y. Post.

MISCELLANEOUS ITEMS.

—Mexico has but 1,000 Germans.

—Russia's population has increased nearly 1,000,000 a year for 100 years.

—Austria has 24 political parties represented in the lower house of the reichsrath.

—A Farmington (Me.) man 92 years old took a friend 84 years old out riding, the other day behind a horse 34 years old.

—A Frenchman politely passed toothpicks to a Turk at a banquet in Paris, who declined, saying: "No, thank you! I have already eaten two of the accursed things, and I want no more!"

—With a piece of string and a little sand and grease, some Hindoo convicts recently sawed through an iron bar two inches in diameter in five hours and escaped from jail, according to the Pioneer Mail.

—Under the terms of the new charter the mayor of the Greater New York must, before January 20, 1898, appoint six district judges, four for Brooklyn and one each for Queens and Richmond counties. They will be appointed for one year, when their successors will be elected for full terms.

—Of 1,500 men appointed as members of the police force of New York between August 1, 1895, and January 1, 1897, a period of 17 months, 1,285 were natives of the United States, 211 of Ireland, 48 of Germany, 24 of England or Canada, 6 of Australia and 5 of Scotland. There were also 2 Russians and 1 Holstein Dane.

THE

PALACE DRY GOODS AND CARPET HOUSE.

BIG MIDSUMMER CLEARANCE SALE!

In order to clear the shelves of all surplus stock, we have determined on a

GIGANTIC MIDSUMMER CLEARANCE SALE

Every dollars worth of this surplus stock has been marked at prices to close it out. Cost, former value and loss will not be considered.

SALE NOW ON!

Silks, Dress Goods, Gloves, Corsets, Embroideries and Laces, Sheetings, Muslins, and in fact almost every article in the store has been greatly reduced.

LOOK AT THE SHOW WINDOWS.

The Palace Dry Goods House

BARGAIN SALE

—AT—

S. JACOBS', The Leading Clothier.

SUITS!

For Men, Youths, Boys and Children at Prices that will Defy Competition.

Men's All Wool Suits.....at $5 00 and up
Youths' All Wool Suits.....at 4 00 and up
Boys' and Children's All Wool Suits....at 1 50 and up

FURNISHING GOODS!

I carry the largest and most complete line in the State. 4-ply linen collars, regular sizes, at 12½c.

NECKWEAR A SPECIALTY!

A full and complete line of Cravats, Winsors, Puffs, Four-in-Hands, Bows and Club Ties, all of the latest styles and colors, at 25c and 50c.

UNDERWEAR, ETC.

Men's underwear, Balbriggan.....$1 00 per suit
Boys' underwear.....50 per suit
Men's working shirts.....at 25c and 50c

BOOTS AND SHOES!

Men's shoes.....at $1 25, $1 50, $1 75, $2 00
Boys' and children's shoes..at $1 00, $1 25, $1 50 $1 75
Men's heavy nailed brogan...at $2 50 per pair

Hats, Caps, Trunks and Valises.

All to Sold at a Great Reduction. Come One, Come All!

S. JACOBS,
The Leading Clothier.
CORNER COMMERCIAL ROW AND VIRGINIA ST.

REMEMBER,

That We Can Save You Money on

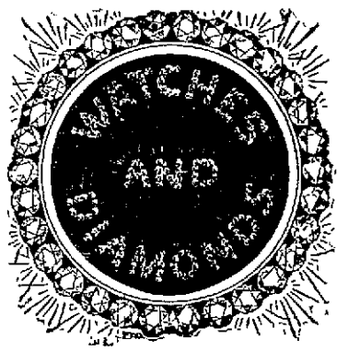

If You Buy From :

R. HERZ,

THE JEWELER

NEW SPRING AND SUMMER GOODS.

PARISIAN NOVELTIES IN

EXCLUSIVE HIGH ART CREATION

IN WHITE AND COLORED LAPPETS

Choice Exclusive Dress Patterns,

ONLY ONE OF EACH.

Shirt Waists in Endless Varieties.

Handsome Laces, Bolaros. Point de Paris Fishus Gloves, Fancy Ribbons, Belts.

AND MANY OTHER NOVELTIES AT

SOL. LEVY'S

NEWSPAPER ARCHIVE®

PROFESSIONAL CARDS

S. C. GIBSON, M. D.

PHYSICIAN AND SURGEON,

Obstetrician and Gynecologist.

OFFICE—Eureka Block, Virginia street

OFFICE HOURS—8:30 A. M. to 12 M. 1 to 4, and 7 to 9 P. M.

RESIDENCE—Stevenson street.

☞ Office and residence on Nevada Telephone Circuit. 5-7tf

T. V. JULIEN. THOMAS WREN.

WREN & JULIEN,

ATTORNEYS AND COUNSELLORS AT LAW

Will Practice in all Courts. Probate practice and business settlements a specialty.

☞ OFFICE, Eureka Block, Virginia St.

F. J. PETERSEN, M. D.

SPECIALIST.

Chronic and nervous diseases; diseases of the mind, head, lungs, stomach and liver; rheumatism, lost manhood, general debility and female diseases a specialty. General office practice. Patients suffering from chronic diseases who are unable to call at my office I am prepared to call at their place of residence. Consultation free

OFFICE: 2nd street, New Investment Building; Rooms 10 and 11.
Reno, Nevada.

HOURS: 10 to 12 A. M., 2 to 4 P. M.; evenings, 7 to 8; Sunday, 9 to 10 A. M. 4-29tf.

T. B. HOLMES, M. D.

(Successor to Drs. Phillips.)

PHYSICIAN AND SURGEON.

OFFICE—Rooms 3 and 4, Nevada Bank Building

HOURS—8 to 9 A. M. 1 to 3 and 6 30 to 7 30 P. M. Reno, Nevada.

KATHERINE FEE, M. D.,

Physician and Surgeon.

GEORGE FEE, M. D.,

Specialist.
Eye, Ear, Nose and Throat.

Rooms 1, 2 and 3, Investment Company's new building.

WM. WEBSTER

ATTORNEY-AT-LAW

RENO, NEVADA.

OFFICE—First National Bank Building, upstairs. jan

FRANK H. NORCROSS,

ATTORNEY-AT-LAW.

Will practice in all the Courts of the State.

OFFICE—Room 6, Bank of Nevada Building, Reno, Nevada. ap2tf

H. J. WARDLAW, D. D. S.

—DENTIST.—

GRADUATE OF THE PENNSYLVANIA College of Dental Surgery Philadelphia.

OFFICE—New Investment Building

J. POUJADE,

ATTORNEY-AT-LAW,

CARSON, NEV. BOX 482

Practices in all the State and United States Courts.
Land Office business transacted jy25tf

ALFRED CHARTZ.

ATTORNEY-AT-LAW.

CARSON CITY — — NEVADA
oct

ROBERT HANNIGAN,

DRAYMAN AND TRUCKMAN.

Freight Received at or Delivered to the Depot Carefully and Promptly

Furniture Moving a Specialty.

Leave orders at C. Becker's Store Commercial Row

For Fresh Milk

—CALL ON

White & Steele.

MILK delivered to any part of the city morning or evening.

The cleanliness of Their dairy and surroundings is their pride

GIVE THEM A TRIAL!
5-13-tf.

LEGAL ADVERTISEMENTS.

NOTICE OF SALE OF REAL ESTATE AT PUBLIC AUCTION.

NOTICE IS HEREBY GIVEN, THAT IN pursuance of an order of the District Court of the Second Judicial District of the State of Nevada, in and for Washoe county, made on the 21st day of June, 1897, in the matter of the estate and guardianship of Richard Hofmann and Gustave Hofmann, minors, the undersigned the Guardian of the persons and estate of Richard Hofmann and Gustave Hofmann, minors, will sell at public auction, to the highest bidder, for cash, gold coin of the United States, and subject to confirmation by said District Court, on the

17th day of July, 1897 at 12 o'clock M.,

in front of the building situated on Lot 21, in Block P, fronting on Commercial Row, City of Reno, Washoe county, State of Nevada, all the right, title and interest, of her said wards, in and to the estate described as follows, to-wit:

Lot 21, Block P, fronting on Commercial Row, in the City of Reno, Washoe county, State of Nevada.

Terms and conditions of sale, cash, gold coin of the United States.

PHILIPINA HOFHANN,
Guardian of the estate and persons of Richard Hofmann and Gustave Hofmann, minors Reno, June, 1897.

NOTICE OF ANNUAL MEETING.

THE STOCKHOLDERS OF THE GOLDEN Gate Advertising Company are hereby notified; that, persuant to its By-Laws, the annual meeting of its Stockholders will be held, at its office with its Secretary in the Powning Building on the east side of Virginia Street in Block P. in Reno, Washoe County, State of Nevada, on

Monday, July 19, 1897,

at the hour of One o'clock P. M. for the election of Trustees for the ensuing year and the transaction of any lawful bussiness of said Company at such meeting.

THOS. E. HAYDOM, Secretary.
Reno Nevada, July 2d 1897. td

NOTICE OF ANNUAL MEETING.

THE STOCKHOLDERS OF THE CALIfornia Fig Syrup Company are hereby notified pursuant to the by-laws of said company that the annual meeting of its stockholders will be held in its office in J. J. Quinn's store in Block P, in Reno, Washoe county, Nevada, on

Monday, the 19th Day of July, 1897,

At the hour of 2 P. M. for the election of five Trustees to serve for the ensuing year and to transact such other business of said company as may lawfully come before said meeting. J. J. QUINN, Secretary.
Reno, June 22, 1897.

NOTICE OF ANNUAL MEETING.

THE STOCKHOLDERS OF THE COCONA Company of San Francisco, California, are hereby notified pursuant to the by-laws of said company, that the annual meeting of stockholders will be held at its office in J. J. Quinn's store, in Block P, in Reno, Washoe county, Nevada, on

Monday, the 19th Day of July, 1897

At the hour of 4 o'clock P. M. for the election of five Trustees to serve for the ensuing year and to transact such other business of said company as may lawfully come before said meeting. J. J. QUINN, Secretary,
Reno, June 22, 1897

NOTICE OF ANNUAL MEETING.

THE STOCKHOLDERS OF THE COSMOPOLITAN Commercial Company, are hereby notified pursuant to the by laws of said company that the annual meeting of its stockholders will be held at its office in J. J. Quinn's store in Block P, in Reno Washoe county, Nevada, on

Monday, the 19th Day of July, 1897,

At the hour of 3 o'clock P. M. for the election of five Trustees to serve for the ensuing year and to transact such other business of said company as may lawfully come before said meeting J. J. QUINN, Secretary
Reno, June 22, 1897.

NOTICE OF ADMINISTRATRIX'S SALE OF REAL ESTATE,

NOTICE IS HEREBY GIVEN, THAT IN pursuance of an order of the District Court of the Second Judicial District, State of Nevada, in and for the County of Washoe, Probate, made on the 16th day of June, 1897 in the matter of the estate of John P. Foulks, deceased, the undersigned Administratrix, will sell at private sale, to the highest bidder, for cash, in gold coin of the United States, and subject to confirmation by said Court, on or after

Monday the 19th Day of July 1897,

all the right, title, interest and estate of said John P. Foulks, deceased at the time of his death, and all the right, title interest, and estate that the said estate has by operation of law or otherwise, acquired since his death, in and to all those lots pieces or parcels of land, situate lying and being in the County of Washoe and State of Nevada described as follows, to-wit:—

First—The interest of the estate in and to that certain Contract to purchase, entered into between the Central Pacific R. R. Company and J. P. Foulks, on the 23th day of August, 1889, and Numbered 5931 New Series, wherein said J. P. Foulks agreed to purchase the South one-half, the North one-half of the Southeast one quarter, and the Northeast one-quarter of the Southwest one quarter of Section Fifteen in Township Nineteen North, Range Eighteen East, M. D. B and M., containing 440 acres, at the agreed price of $1,250 on which there has been paid the sum of $350

Second—Lots No. 1, 2, 3, 4 and 5 in Block No. 2, on the Original Map of the town of Verdi, Washoe County, State of Nevada.

Third—The interest of the estate in and to that certain Contract to purchase, entered into between said J. P. Foulks and the State of Nevada about the month of May, 1892, and Numbered 5941, wherein said J. P. Foulks agreed to purchase the East one-half of the South-east one-quarter of Section Thirty, and the Northeast one-quarter of the Northeast one-quarter of Section Thirty one, in Township Nineteen North of Range Eighteen East. M. D. B. and M., containing about 120 acres, at the agreed price of $150, on which there has been paid $30 and interest.

Fourth—An undivided one-half interest in the Northwest one-quarter of the Southeast one-quarter and the Southeast one-quarter Thirty-one, the east one-quarter of Section Range Eighteen East, M. D. B. and M., containing about eighty acres,

Bids or offers, in writing, will be received and may be left at the office of T. V. Julien, Esq Attorney at Law, Reno, Nevada.

Terms and conditions of sale, Cash, in Gold Coin of the United States; 10 per cent of the purchase money to be paid to the undersigned by the intending purchaser on receiving a notice of the acceptance of bid, balance on confirmation of sale by said District Court.

MARGARET FOULKS,
Administratrix of the Estate of John P. Foulks, deceased.
W. F. F. DEAL,
Attorney for Administratrix.

NOTICE TO CREDITORS.

IN THE SECOND JUDICIAL DISTRICT Court for Washoe County, State of Nevada

In the matter of the Estate of Amanda E. Boyd, Deceased.

Notice is hereby given that the undersigned, was, on the 12th day of June, 1897, duly appointed by the District Court of the Second Judicial District of the State of Nevada, for Washoe county, Administrator of the estate of Amanda E. Boyd deceased, All claims against said deceased must be filed with the necessary vouchers, with the Clerk of said Court, within sixty days after the first publication hereof.

Dated June 12, 1897.

CALVIN CONN.
Administrator of said estate.]

CITY ORDINANCE.

No 49.

THE CITY COUNCIL OF THE CITY OF Reno do ordain as follows.

Section 1. From and after the 1st day of April, 1897, the salary of the County Clerk of Washoe county, as ex-Officio City Clerk of the City of Reno, shall be twenty dollars per month, to be allowed and paid as other claims against the city of Reno.

Adopted and passed by the City Council May 10, 1897. R. S. OSBURN,
Attest: President of the City Council.
F. B. PORTER, City Clerk, 5-12tf

TREASURER'S REPORT.

RENO, Nev., June 30, 1897.

TO THE HON. BOARD OF COUNTY Commissioners of Washoe county, Nevada:—

I herewith report cash received by me as County Treasurer for the quarter ending June 30, 1897.

Balance on hand April 1, 1897		$35,900 07
RECEIPTS		
For month of April, 1897.	$2,323 49	
do do do May, 1897	1,270 89	
do do do June, 1897.	1,422 55	
		$5,016 93
Total		$40,917 00
DISBURSEMENTS.		
In April, 1897	$6,091 92	
In May, 1897	7,235 62	
In June, 1897	6,218 78	
Transfer to City Fund.	322 48	
Disbursements for the quarter		$20,068 75
Balance in Treasury, July 1, 1897		$20,848 25

Standing to the credit of the following funds

State fund	$20 68
Salary fund	3,570 50
General fund	8 726 61
Indigent fund	4,288 79
Road fund	6 91
A. S. B. fund	11 17
General school fund	104 14
Contingent fund	960 00
Judge's salary fund	1,000 00
Reno schoolhouse bonds fund	189 80
State University bond fund	202 21
Wadsworth fire bond fund	156 64
School district No 1, Franktown	26 86
3, Washoe	13 31
5, Mill Station	59 48
6 Glendale	122 32
7, Verdi	545 54
9, Huffaker's	491 82
11, Wadsworth	261 25
13, Brown's	132 31
14, North Truckee	284 49
15, Peavine	100 00
16, Winnemucca.	12
18, Spanish Springs	45 94
19, Anderson	12 44
20, Red Rock	12 68
21, Bonham's	17 68
22, Laughton's	11 83
23, Clark's	24 49
24, Buffalo	97 75
25, Duck Lake	84 38
26, Antelope	15 00
27, Roop	47
Total	$20,848 25

D. P. BOYD,
County Treasurer.

Filed July 6, 1897.

AUDITOR'S REPORT.

RENO, Nev., July 1, 1897

TO THE HON. BOARD OF COUNTY COMmissoners—Sirs:

In compliance with law I submit the quarterly report of the financial condition of Washoe county for the quarter ending June 30, 1897

Balance in hands Treasurer April 1, 1897		$42,343 60
RECEIPTS.		
Delinquent taxes of 1896.	$ 85 14	
Per property by Assessor	984 79	
Poll taxes by Assessor	473 10	
Gaming licenses	376 00	
County licenses	1,289 16	
Reno saloon licenses	634 50	
Town licenses for April	97 58	
Clerk's fees	258 25	
Sheriff's fees	330 34	
Recorder's fees.	482 65	
Assessor's fees	53 40	
Penal fines in Justices' Courts	52 55	
Returned costs, Justice Court	3 00	
Refunded by U S (prisoners' board)	245 25	
Sale of old iron	2 80	
		$ 5,298 31
Grand total		$ 47,640 91
EXPENDED.		
From Nevada State fund	$ 284 96	
Salary fund	2,930 98	
General fund	3,882 76	
Indigent sick fund	1,519 25	
General road fund	1,562 91	
Reno incorporation fund.	897 32	
Wadsworth fire department fund.	68 63	
Franktown school dist	180 00	
Washoe district.	125 00	
Mill Station district	146 25	
Glendale district.	210 00	
Verdi district	538 14	
Huffaker's district	256 50	
Reno district	4,707 89	
Wadsworth district	1,149 66	
Brown's district	181 50	
North Truckee district	209 05	
Peavine district.	135 17	
Winnemucca district.	140 00	
Spanish Springs district	100 00	
Anderson district	174 08	
Red Rock district	200 00	
Bonham district.	200 00	
Laughton district	120 00	
Clark district	137 50	
Buffalo district	200 00	
Antelope district	145 53	
Roop district	100 00	
Moneys transferred from Co Treasury to City of Reno funds as follows		
Reno Incorporation	5,862 14	
Reno Park fund	4 95	
County General fund	622 48	
		26,792 66
Balance in Treasurer's hands January 1, 1897		$20,848 25
INDEBTEDNESS.		
Agricultural bonds		$2,000 00
Audited claims on general fund		142 00
Audited claims on indigent fund		1 70
Audited claims on road fund.		15 00
Total county indebtedness		$2,158 70

Respectfully submitted
B. C. SHEARER,
County Auditor.

Filed July 6, 1897.

SPECIAL SALE.

Coronado Natural Mineral Water,

Case containing 50 quart bottles, $7. Allowance for return of case and bottles delivered at store, $1 25. Net cost, $5 75 per case. Cheapest and best water now on the market

H. J. THYES State Agent

Choicest Wines and Liquors,
By the flask, bottle or gallon, Better goods at lower prices than any store in the city.

A. B. C. St. Louis Bottled Beer

A SPECIALTY.

First Class Bar. Hot Lunch Daily

NEWT BAKELESS.

—DEALER IN—

STAPLE and FANCY GROCERIES

FRUITS AND VEGETABLES.

Hay by the Ton, Carload or Bale.

Fine HAMS AND BACON.

Washoe County Bank building door

WAGAR HOUSE.

MRS. D. P. HICKEY, recently of the Hotel Reno, has leased this well-known property, where she will be pleased to meet her friends and former patrons. She has a number of

NICE, SUNNY AND WELL-FURNISHED ROOMS TO LET.

Also a

SUITE OF THREE ROOMS

Completely Furnished for light housekeeping.

Mrs. D. P. HICKEY, Props.

S. ARMAN S. H. ROSENTHAL

ROSENTHAL & ARMANKO,

Have a Large and Fresh Stock of

Cigars, Tobaccos, Pipes,

Notions, Stationery, Toilet Articles

NEAT CLUB ROOMS ATTACHED

Commercial Row, Reno, Nev.

CARSON Exchange Hotel

D. CIRCE,

LANDLORD AND PROPRIETOR.

Opposite the Railroad Depot Carson, Nevada.

Most convenient for Travelers, Visitors, or Residents.

CHARGES TO SUIT THE TIMES.

Nice Comfortable Rooms and Bed 25 and 50 Cents.

FIRST-CLASS HOTEL TABLE,

MEALS - - - 25 Cents.

Mrs Circe Personally Supervises the Cusine.

Commodious Reading Room and Bar, well provided with the Best of Everything.

Fine Cigars a Specialty

Everybody Should Know Circe and Circe's Popular Hotel.

STEAMBOAT SPRINGS,

— MUD BATHS A SPECIALTY, —

THE BATHS

At this Famous Resort have recently been renovated and are now in the best of condition

THE BAR

At the Hotel is supplied with none but the best and purest of wines, liquors and cigars

CHICKEN DINNER,

Every day in the week at 50 cents. Particular attention to families. Dinners gotten up for picnics and parties to order

Terms $8 to $14 Per Week,
MRS. FLORAL MORRIS - - PROP.

BECKWITH HOTEL,

PLUMAS COUNTY, CAL

Marre & Laffranchini, Props.

First-Class Accommodations For Families

Fine Wines and Brandies, Claret and White Wine

50 Cents per Gallon.

Low rate given at Wholesale

Also Fine Sherry and Port Wine

Winery and Distillery at Gilroy
P. O. Box 23, GILROY Cal
ap8tf

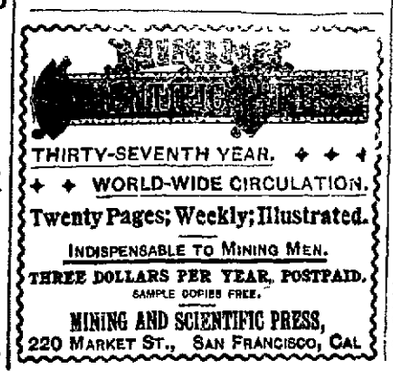

BANK OF NEVADA,

—Virginia Street, Reno, Nevada.—

GEO. F. TURRITTIN, President. MORITZ SCHEELINE, Vice President.
R. S. OSBURN, Cashier.

DIRECTORS—Daniel Meyer of San Francisco; R. R. Bigelow of Carson; A. G. Fletcher, J. N. Evans, G. F. Turrittin, Moritz Scheeline and P. I. Finnigan of Reno.

Subscribed Capital	$300,000
Paid Up Capital	150,000
Surplus	67,000

Interest Paid On Time Deposits.

Buy and sell exchange on all the principal cities of the United States Canada, Europe, Asia and Africa

Messrs. Scheeline & Osburn are Resident Agents for twenty-eight Fire Insurance Companies, the total assets of which are $217,640,081.

Safe Deposit Boxes for rent, prices according to size varying from $6 to $15 per annum.

L. D. FOLSOM,

One Price Cash Grocery Store

Has now on Hand About

700 CORDS OF PINE WOOD

StrictlyDry and First-Class

FULL MEASURE.

That he will sell in lots to suit at $4 50 Cash per Cord Delivered,

Reno Mercantile Company

—Commercial Row, Reno, Nev—

For the Spring Trade--

Seeds, Builders Materials Hardware, Plows, Mowers, Machine Extras and Farming and Gardening Tools of All Kinds.

STAPLE AND FANCY GROCERIES!

Prices at Bedrock,

Nevada State Journal

PUBLISHED

DAILY AND WEEKLY

All the Latest Telegraphic and Local News

Daily by mail, one year	$6 00
Daily by mail, six months	3 00
Daily by carrier, per week	75
Weekly by mail, one year	2 00
Weekly by mail, six months	1 00

NEWSPAPER ARCHIVE®